

Plans for Borough Planning Committee

Thursday 3rd March 2022



HILLINGDON
LONDON

www.hillingdon.gov.uk

Report of the Head of Planning, Transportation and Regeneration

Address THE ANGEL PH, 697 UXBRIDGE ROAD HAYES

Development: Proposed change of use from Public House (Sui Generis) to Place of Worship (Use Class F.1(f)) and Community Centre (Use Class F.2(b))

LBH Ref Nos: 6270/APP/2021/3877

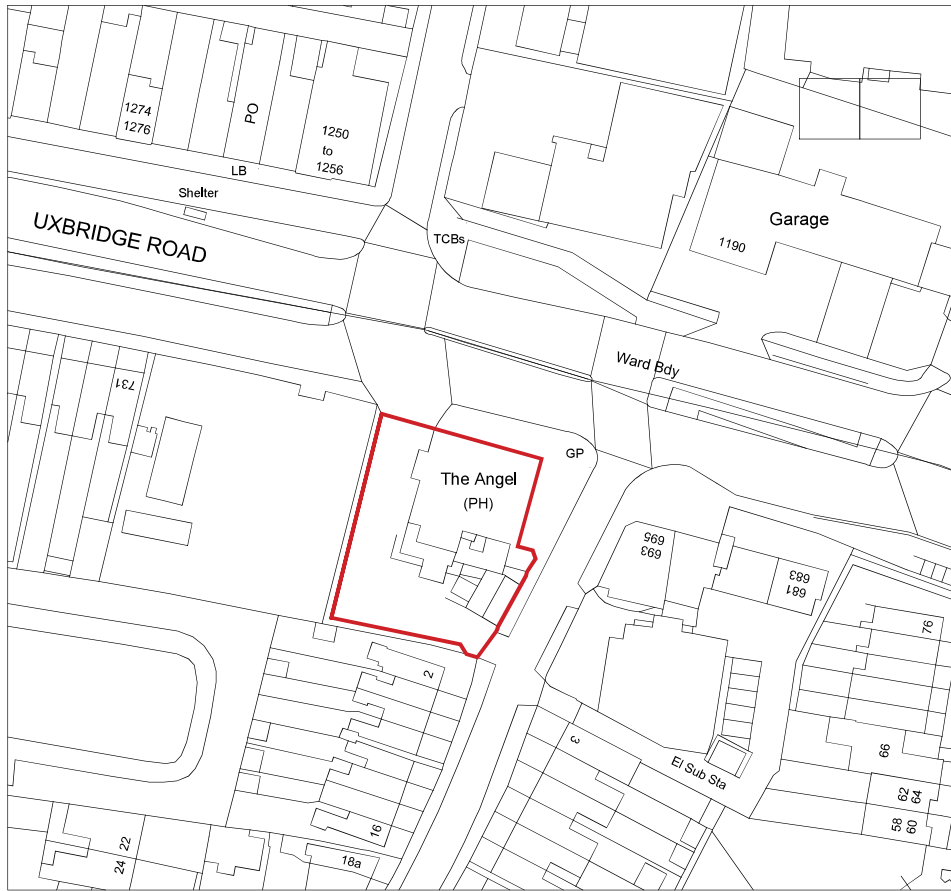

Ordnance Survey, (c) Crown Copyright 2020. All rights reserved. Licence number 100022432

**SURVEY
DRAWING**

Author: U W A

THE TRUSTEES HMC

For:

The Angel HMC	scale: 1:1250@A4
697 Uxbridge Road	date: 01/05/2020
Hayes	drawn by: SH / UW- RIBA
UB4 8HX	drawing No: 786/HMC/SU-050
drawing title: SITE LOCATION PLAN	REV:

Survey Drawings

Y.M.M. Architects
Chartered Architects

Project: THE ANGEL, HMC
107, GURSDICE ROAD, HAVES WARR 89JG, Dorset, SH

Scale: 1:100 @ A1
Date: 03/05/2020
Drawing no: 786/HMC/SU-100
Drawing title: Existing Site Plan

No.	Description	Date	Issued By

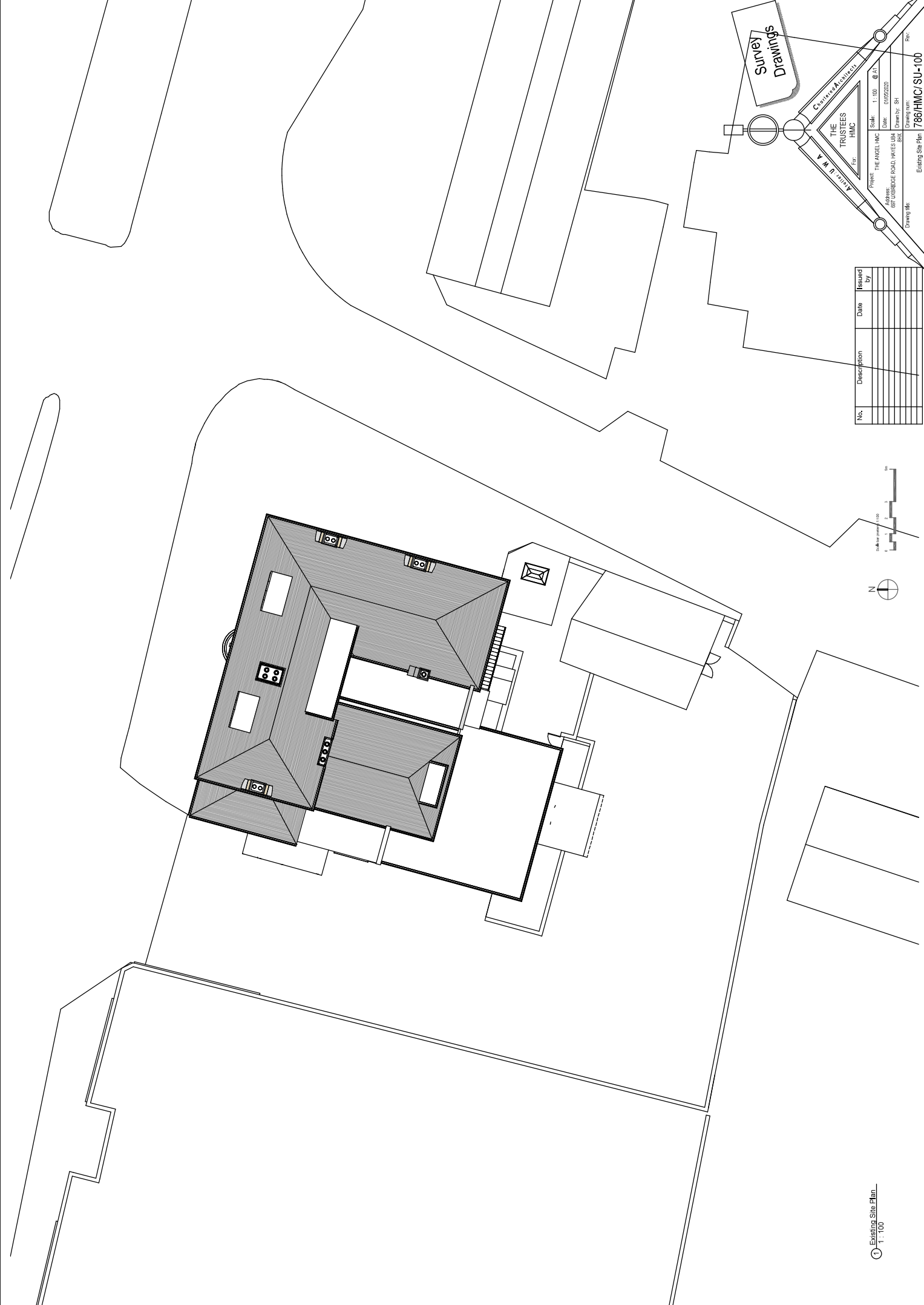
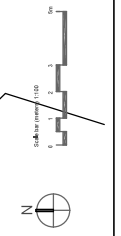

Existing Site Plan
1:100

Survey Drawings

Y. M. M. ARCHITECTS

THE TRUSTEES
HMC

Project: THE ANGEL, HMC
Scale: 1:100 @ A1
Date: 03/05/2020
Drawing: SU-101
Drawing title: Existing Basement, Ground and First Floor Plans
Drawing number: 786/HMC/SU-101
Rev: _____

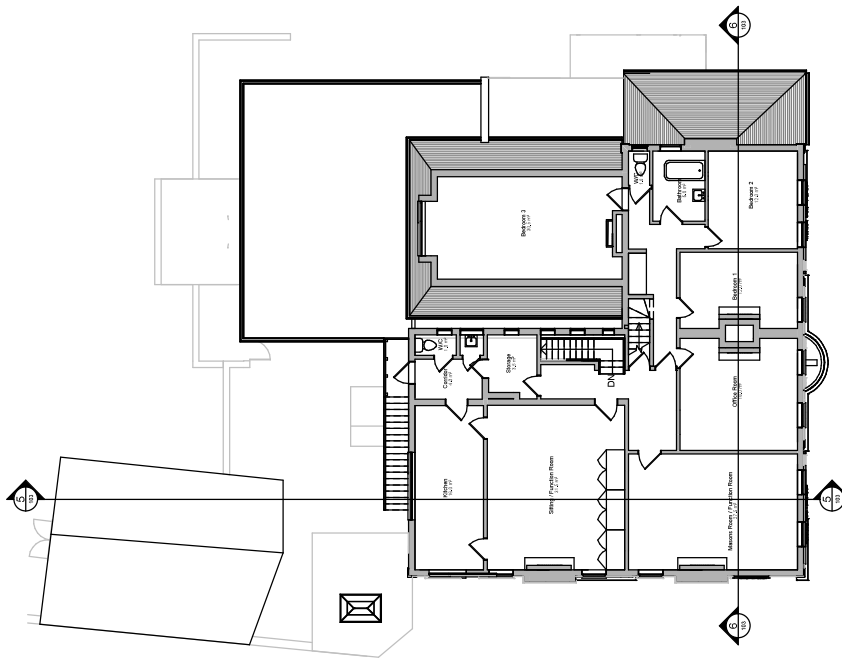

③ Existing First Floor
1:100

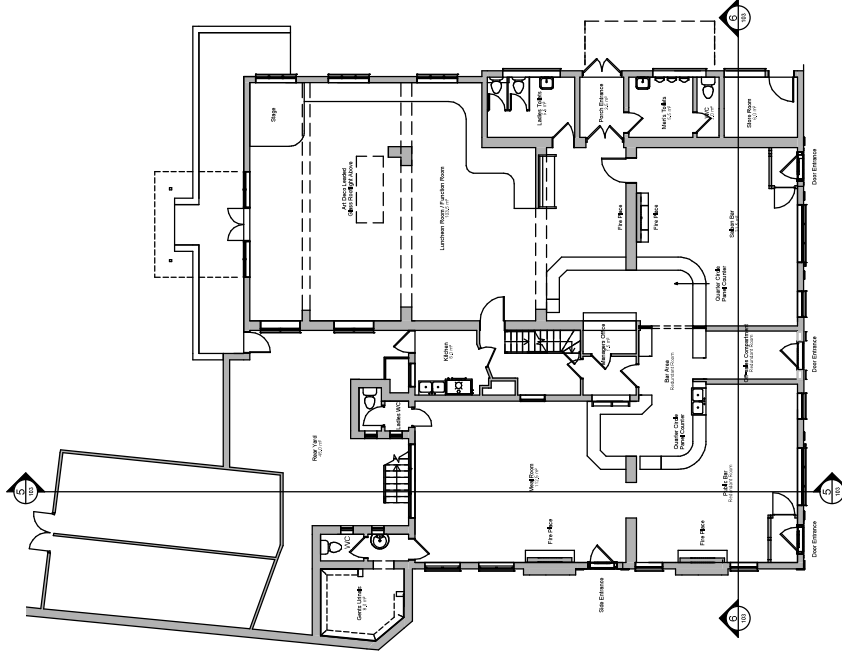

② Existing Ground Floor
1:100

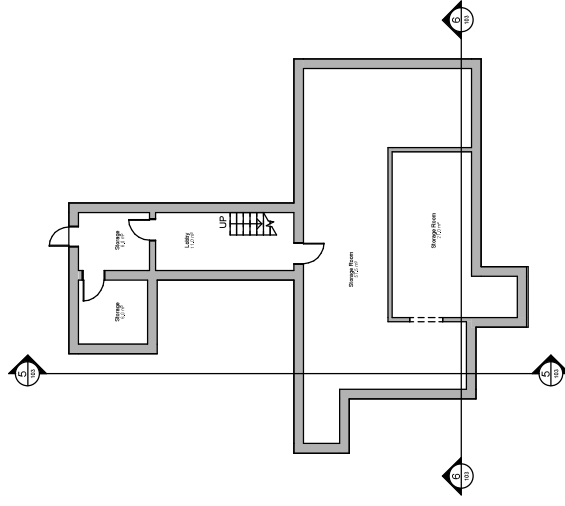

① Existing Floor FFL
1:100

No.	Description	Date	Issued by



Survey Drawings

Y M N Trust

THE TRUSTEES
HMC

For: CHARITY NO. 1474921

Project: THE ANGEL, HMC Scale: 1:100 @ 51.1

Date: 30/03/2020

Drawn by: SH

Drawing title: Existing Second and Roof Floor Plan

786/HMC/SU-102

Rev: _____

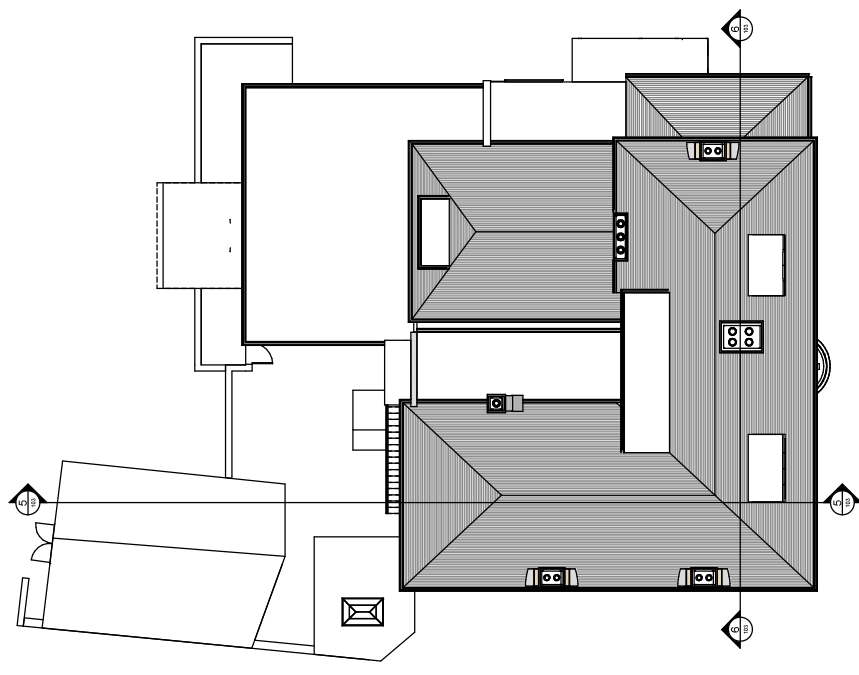

① Existing Roof Floor
1:100

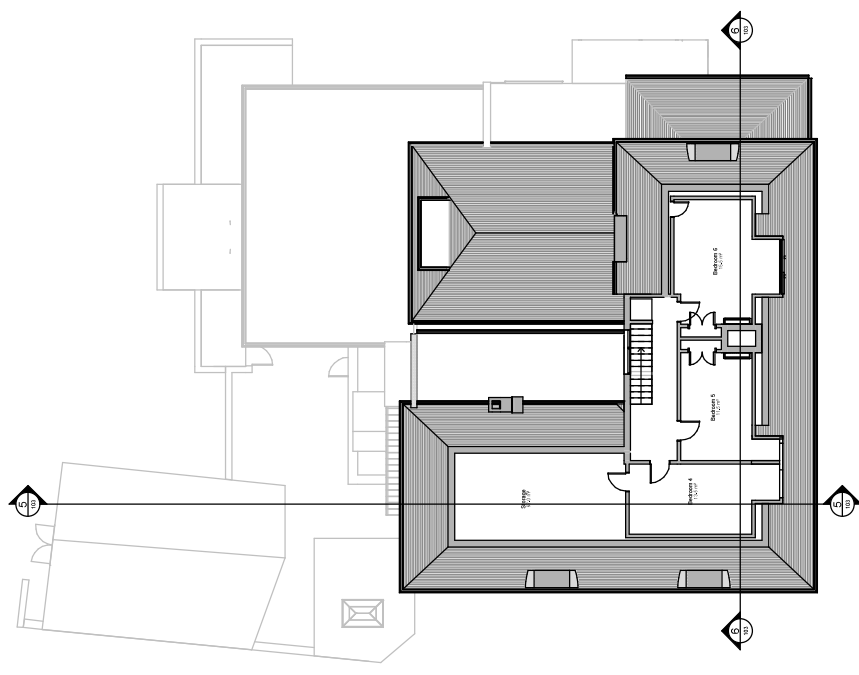

② Existing Second Floor Plan
1:100

No.	Description	Date	Issued by



Project: THE ANGEL, HMC
Scale: 1:100
Date: 30/03/2020
Drawn by: SH

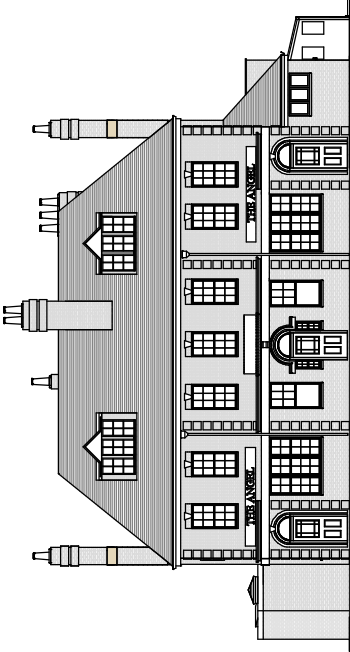

① Existing Front (North) Elevation
1:100

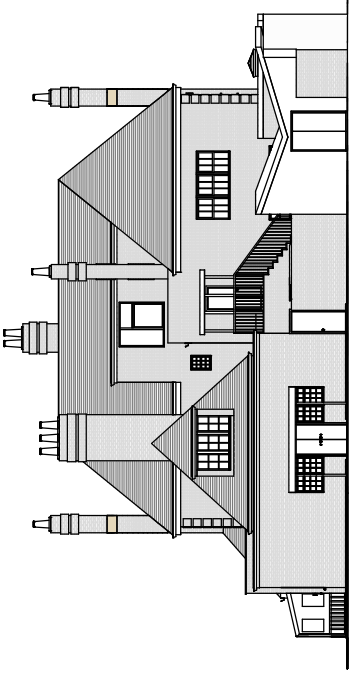

② Existing Rear (South) Elevation
1:100

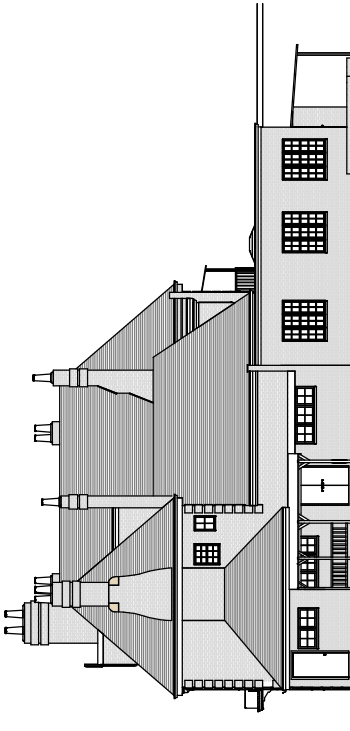

③ Existing Side (West) Elevation
1:100

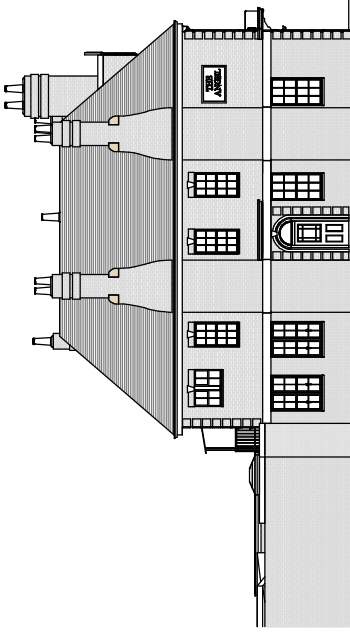

④ Existing Side (East) Elevation
1:100

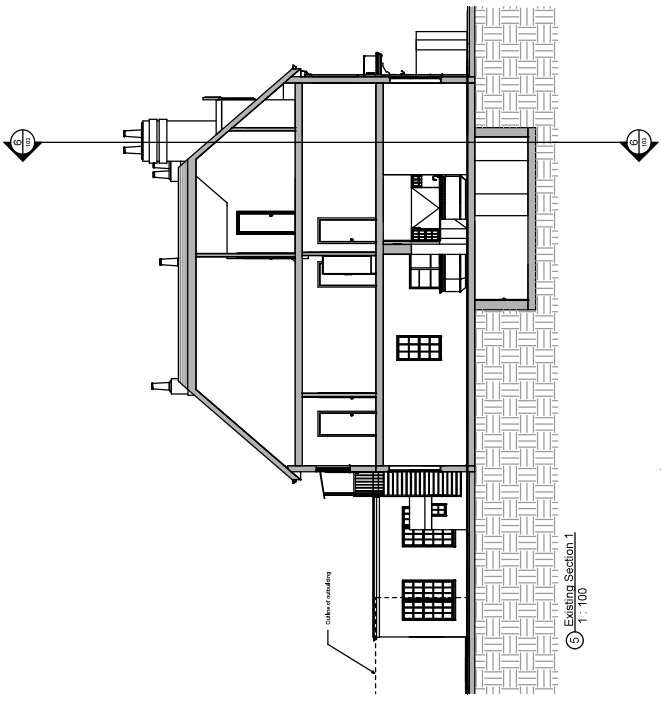

⑤ Existing Section 1
1:100

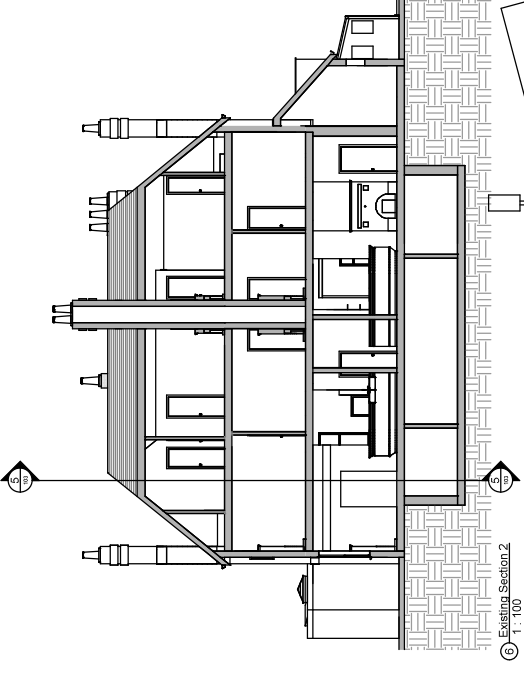

⑥ Existing Section 2
1:100

Survey Drawings

Y.M.C.A. (1874-1914)

**THE TRUSTEES
HMC**

Project: THE ANGEL HMC Scale: 1:100 @ 11" x 17"
 Date: 01/05/2020
 Project: 607 WINDSOR ROAD, WINDSOR URBAN DISTRICT, DORSET, SH
 Drawing No.: 786/HMC/SU-103
 Drawing Title: Existing Elevations & Sections

No.	Description	Date	Issued by

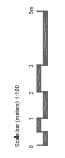

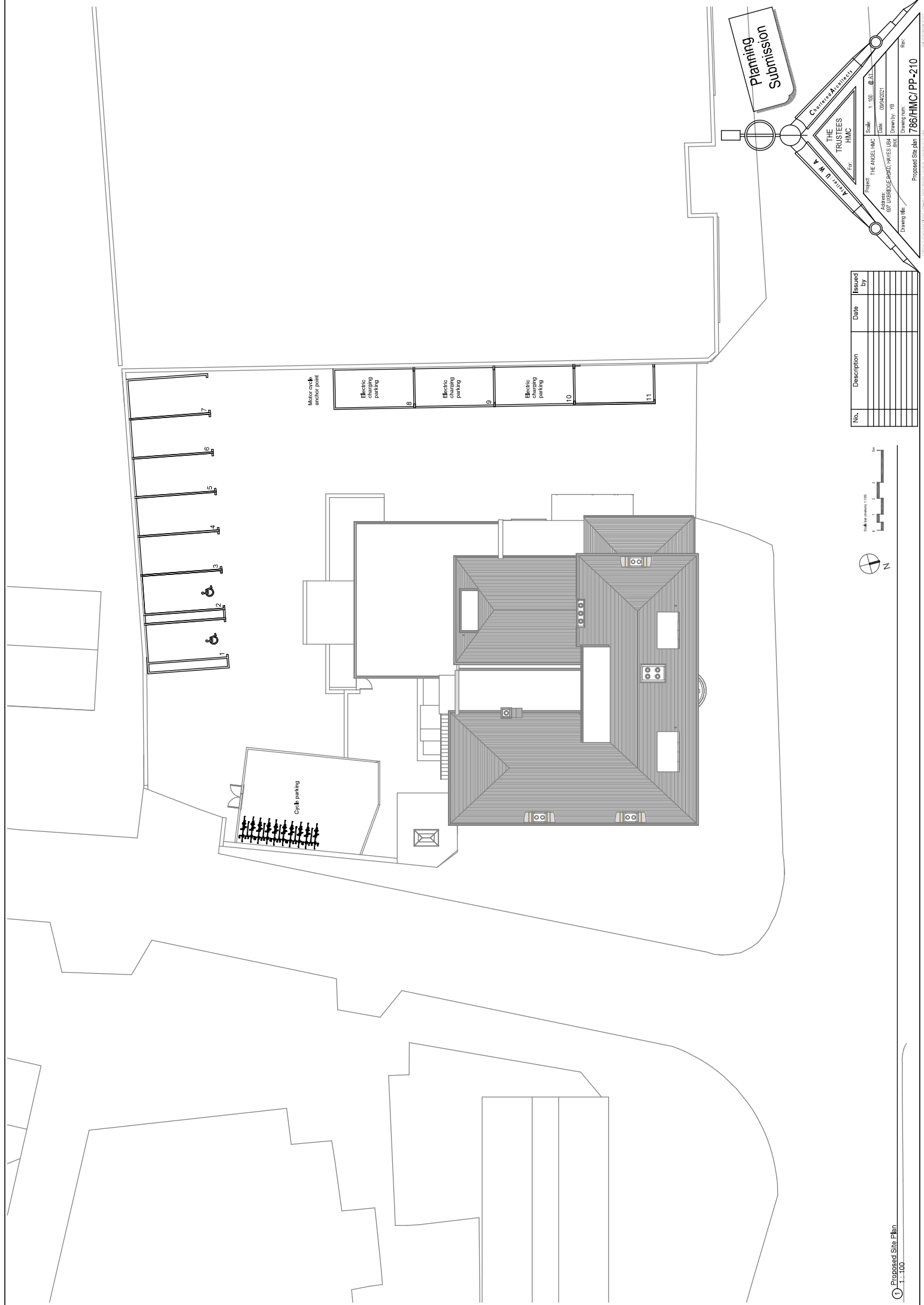

Planning Submission

Y.M.C.A. TRUSTEES
HMC

Project: THE ANGEI, HMC Scale: 1:100 @ 01.11.21
 Date: 08/04/2021
 For: 609 BURSIDGE ROAD, HAVES HURST, 8105, DUNDEE, 18

Drawing title: Proposed Site plan Drawing num: 786/HMC/PP-210 Rev:

No.	Description	Date	Issued By

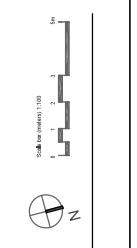

Planning Submission

Y M N Y W A R D

THE TRUSTEES
HMC
For

Project: THE ANGEL HMC Scale: 1:100 @ 21"
 Date: 08/07/2020
 67 WOODSIDE ROAD, HAVES URB 8105, Downhvy, SH
 Drawing no: 786/HMC/PP-200
 Proposed Basement, Ground & First Floor Plans

No.	Description	Date	Issued by

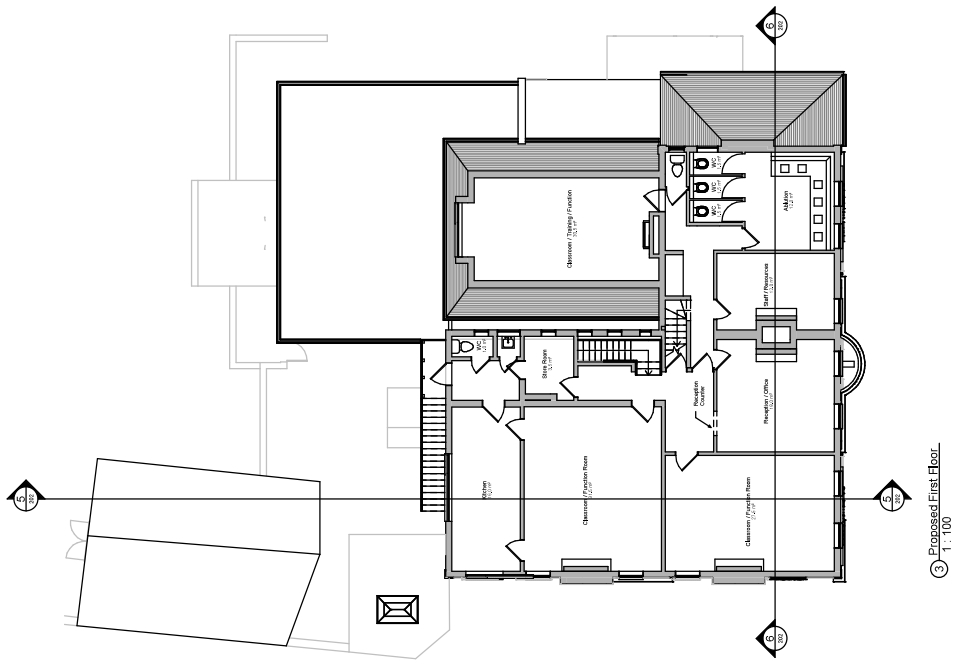

③ Proposed First Floor
1:100

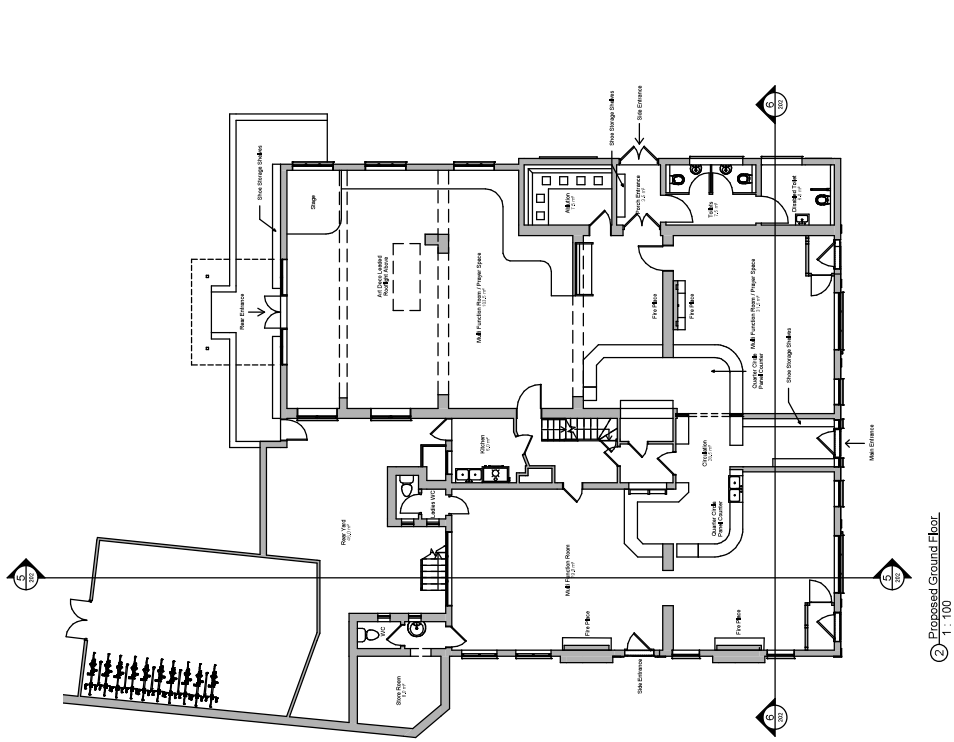

② Proposed Ground Floor
1:100

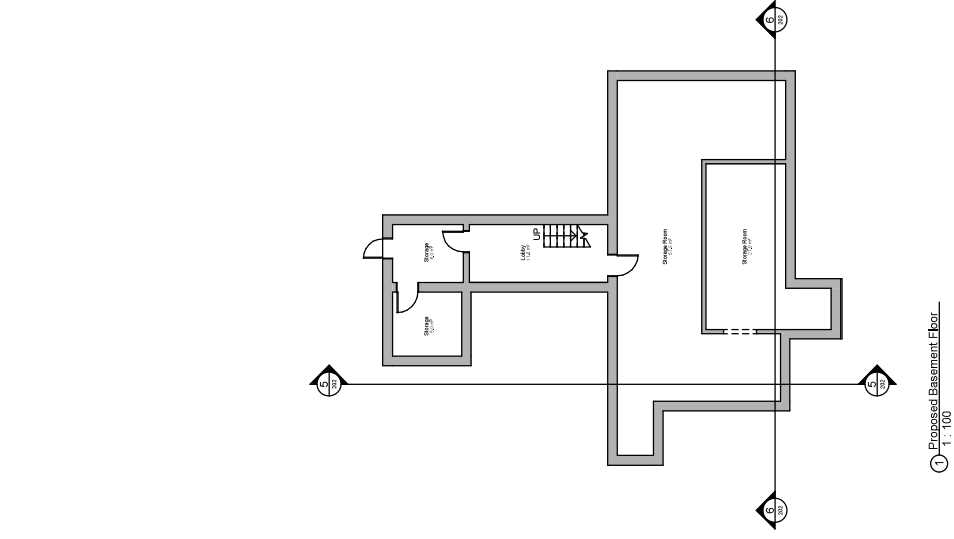

① Proposed Basement Floor
1:100

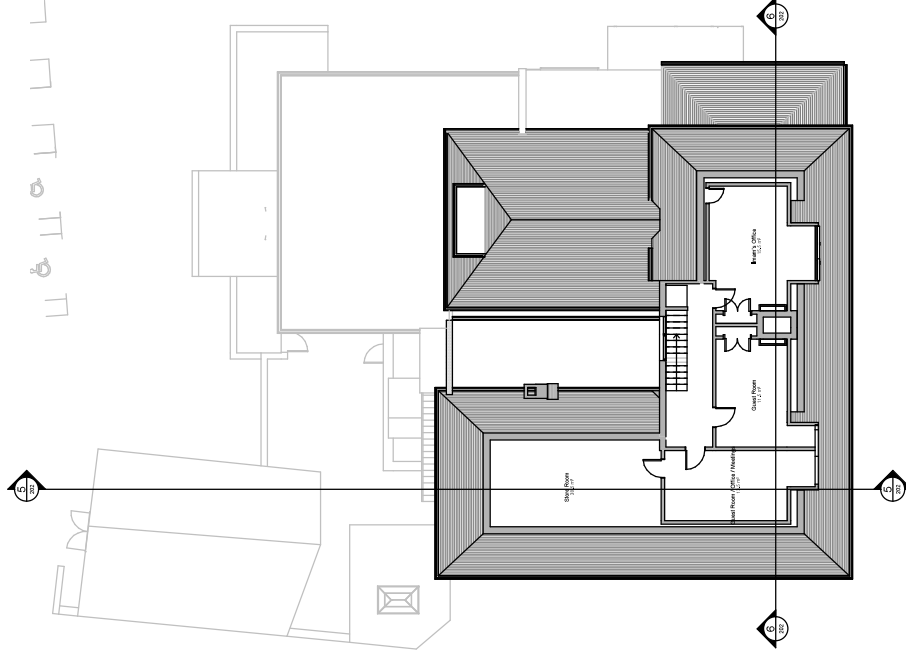
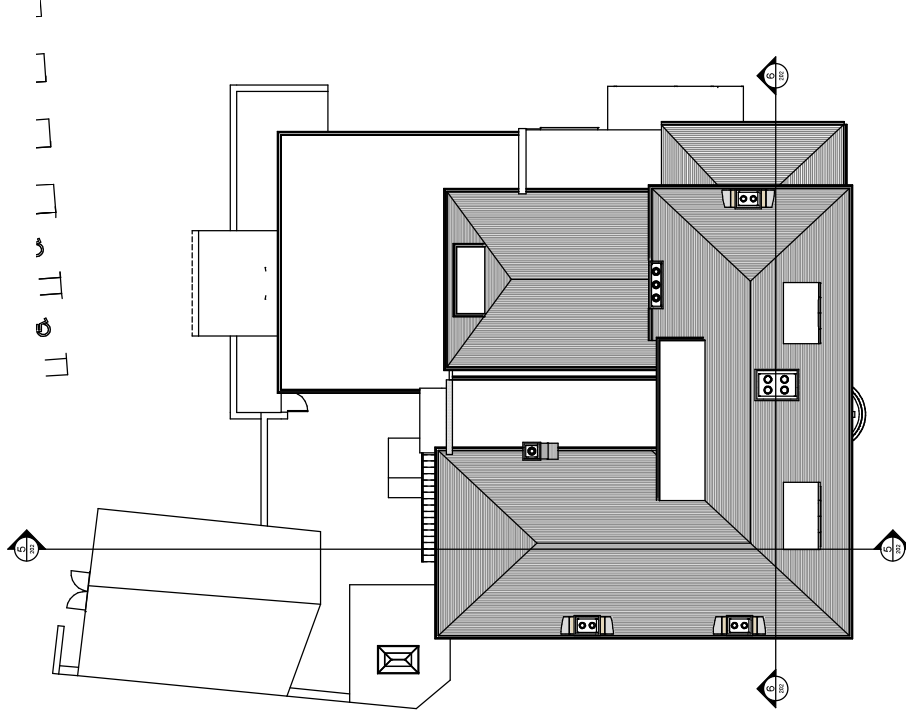

② Proposed Roof Plan
1:100

① Proposed Second Floor Plan
1:100

No.	Description	Date	Issued by



Planning Submission

**THE TRUSTEES
HMC**

For
Y.M.C.A. (UK) LTD

Project: THE ANGEL, HMC Scale: 1:100 @ 21"
 67 FURBESIDGE ROAD, HAVES URB Date: 08/07/2020
 8105, DUNWICH, SH Drawing num: 786/HMC/PP-201
 Drawing title: Proposed Second Floor & Roof Plan

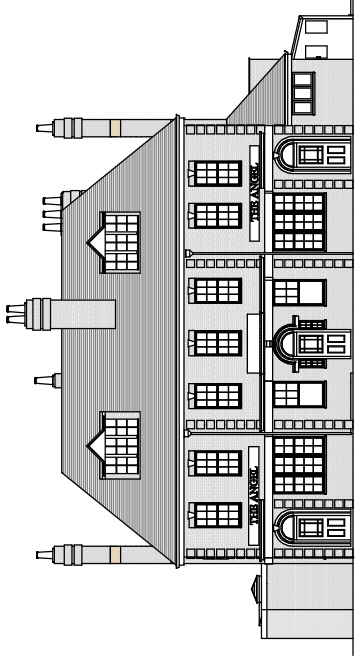

① Proposed Front (North) Elevation
1: 100

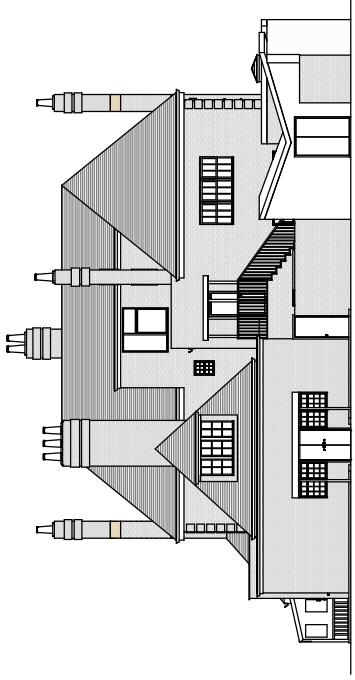

② Proposed Rear (South) Elevation
1: 100

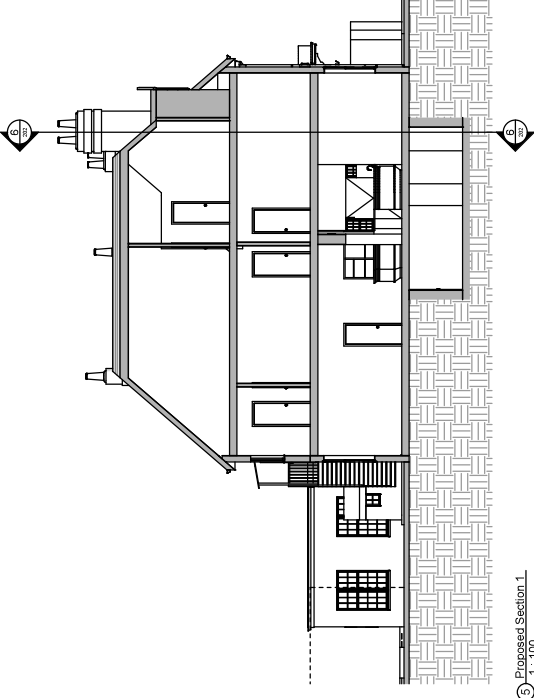

⑤ Proposed Section 1
1: 100

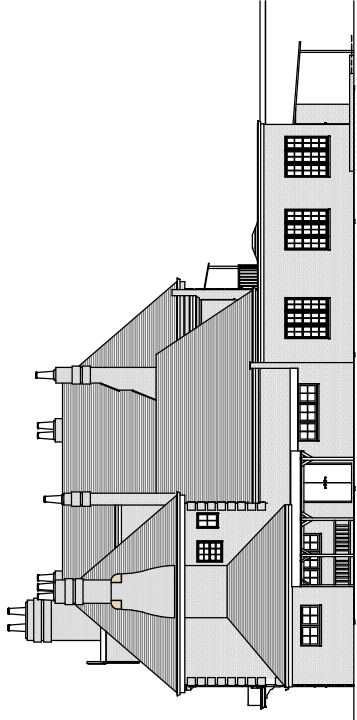

③ Proposed Side (West) Elevation
1: 100

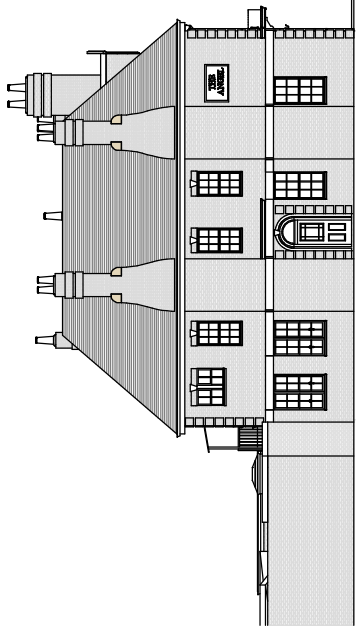

④ Proposed Side (East) Elevation
1: 100

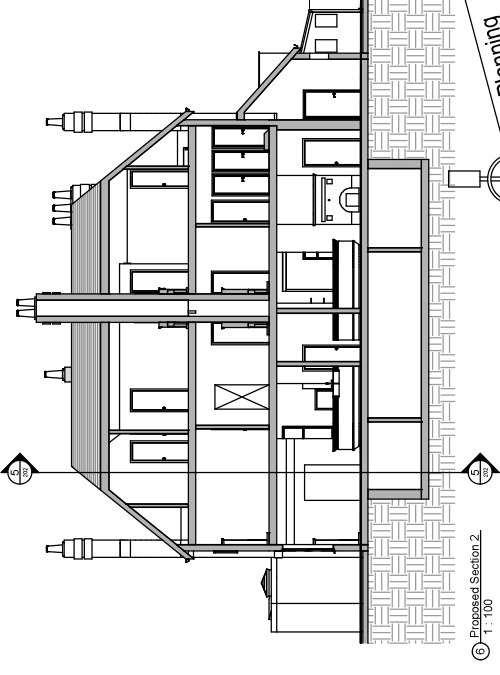

⑥ Proposed Section 2
1: 100

Planning
Submission

Y.M.C.A. (INCORPORATED)
Charitable Incorporated Organisation

THE TRUSTEES HMC

Project: THE ANGEL, HMC
Scale: 1:100 @ 21"
Date: 08/07/2020
Drawing title: 607 SUSSEX ROAD, AYLESHUR
Drawing num: 8105 Drawing by: SH
Rev: _____

Proposed Elevations & Sections **786/HMC/PP-202**

No.	Description	Date	Issued by



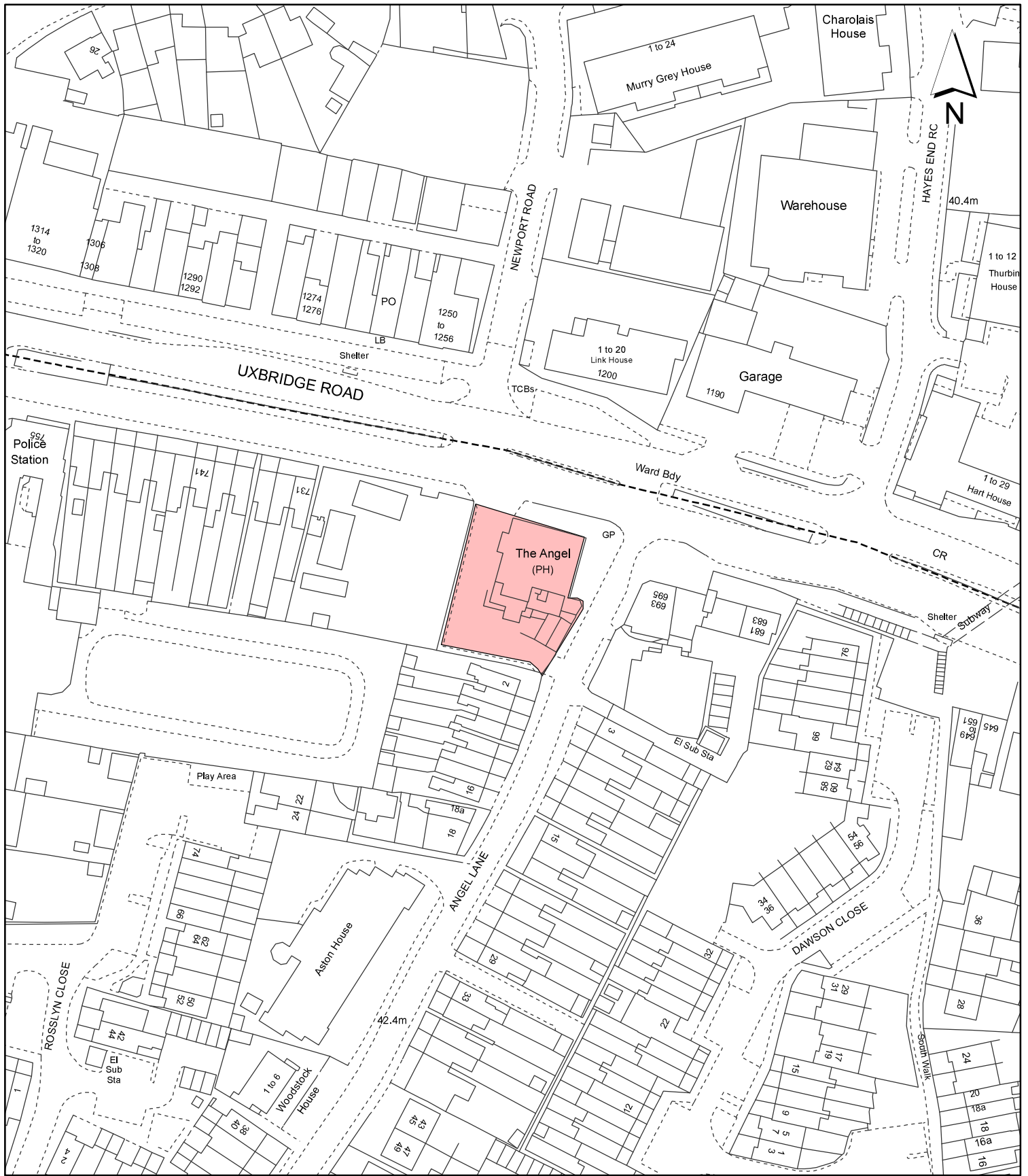

Notes:

 Site boundary

For identification purposes only.
 This copy has been made by or with the authority of the Head of Committee Services pursuant to section 47 of the Copyright, Designs and Patents Act 1988 (the Act).
 Unless the Act provides a relevant exception to copyright.
 © Crown copyright and database rights 2020 Ordnance Survey 100019283

Site Address:
**The Angel Public House,
 687 Uxbridge Road,
 Hayes**

**LONDON BOROUGH
 OF HILLINGDON**
 Residents Services
 Planning Section
 Civic Centre, Uxbridge, Middx. UB8 1UW
 Telephone No.: Uxbridge 01895 250111

Planning Application Ref:
6270/APP/2021/3877

Scale:
1:1,250

Planning Committee:
Borough

Date:
March 2022



Report of the Head of Planning, Transportation and Regeneration

Address THE ANGEL PH, 697 UXBRIDGE ROAD HAYES

Development: Proposed change of use from Public House to Place of Worship and Community Centre with associated internal and external works (Application for Listed Building Consent)

LBH Ref Nos: 6270/APP/2021/3878

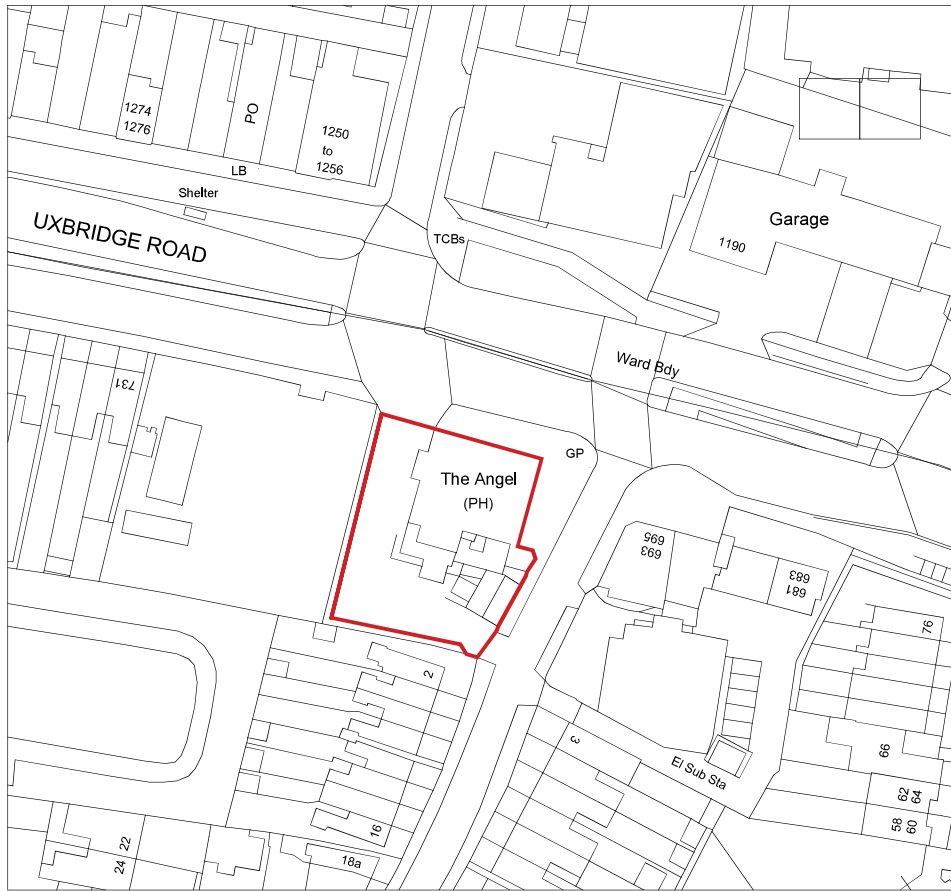

Ordnance Survey, (c) Crown Copyright 2020. All rights reserved. Licence number 100022432

Author: U W A

THE TRUSTEES HMC

For:

Chartered Architects

The Angel HMC 697 Uxbridge Road Hayes UB4 8HX	scale: 1:1250@A4 date: 01/05/2020 drawn by: SH / UW- RIBA
drawing title: SITE LOCATION PLAN	drawing No: 786/HMC/SU-050 REV:

Survey Drawings

THE TRUSTEES HMC

Project: THE ANGEL, HMC
 Scale: 1:100 @ 31"
 Date: 03/05/2020
 Drawing No: 786/HMC/SU-100
 Drawing Title: Existing Site Plan
 Drawing Date: 20/05/2020
 Drawing By: SH

No.	Description	Date	Issued By

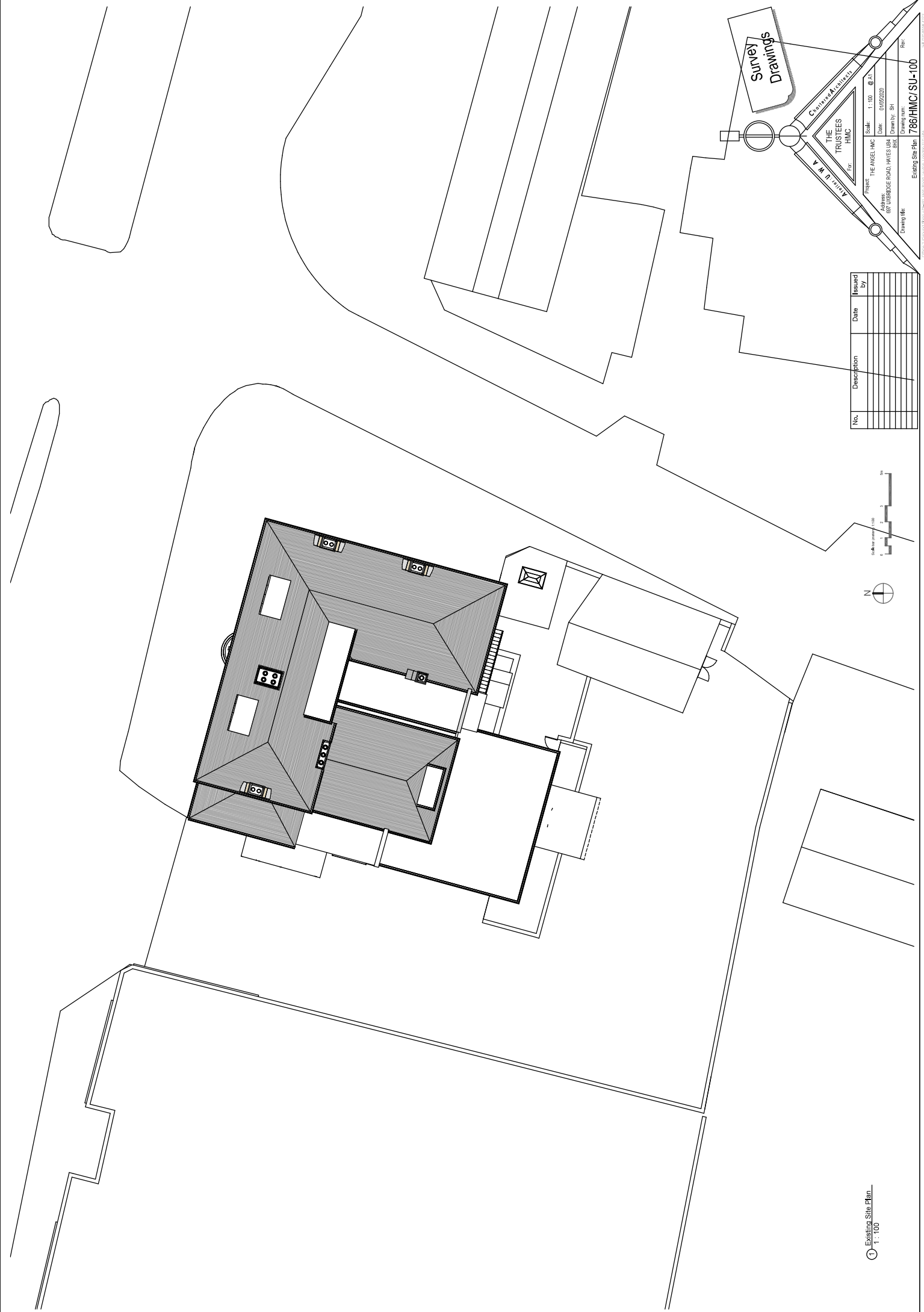
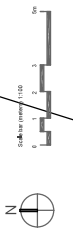

Existing Site Plan
 1:100

Survey Drawings

Y M N T U I A

Charitable Association

THE TRUSTEES
HMC

Project: THE ANGEL, HMC Scale: 1:100 @ 21"

Date: 01/05/2020 Drawing No: 786/HMC/SU-101

For: 67 WINDSOR ROAD, HAVES URB 8105, DUNDEE, SH

Rev: _____

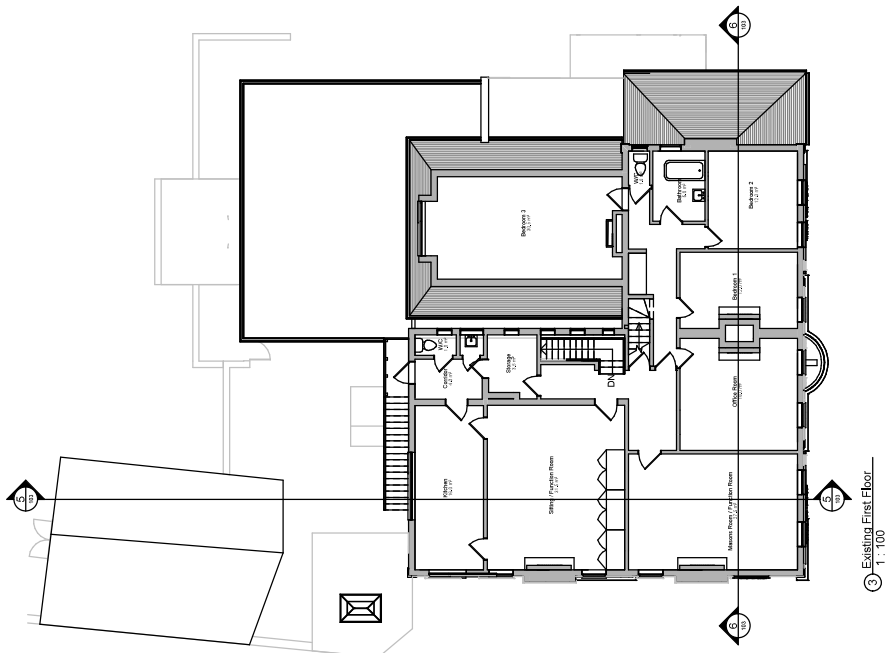

③ Existing First Floor
1:100

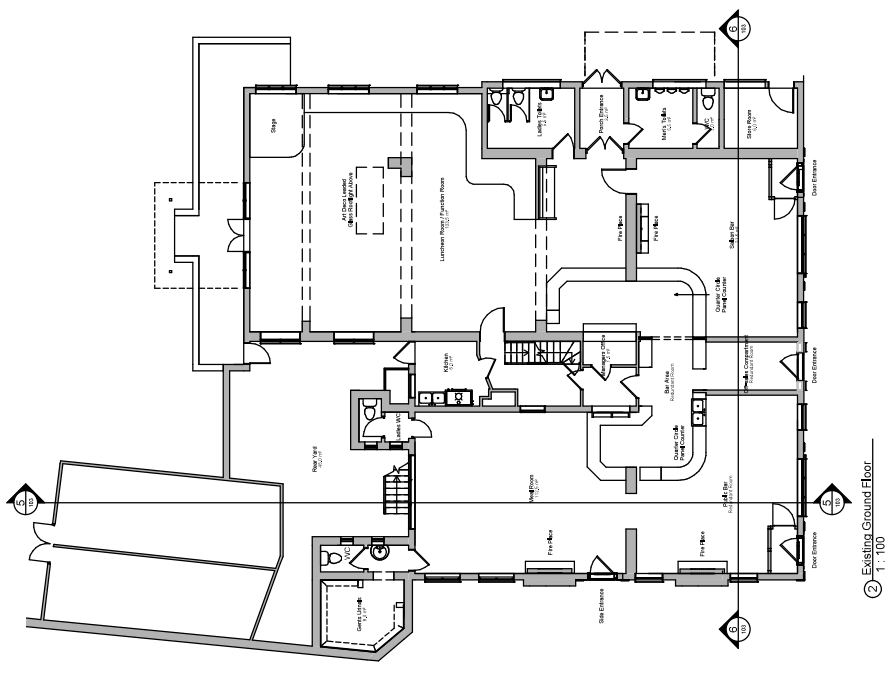

② Existing Ground Floor
1:100

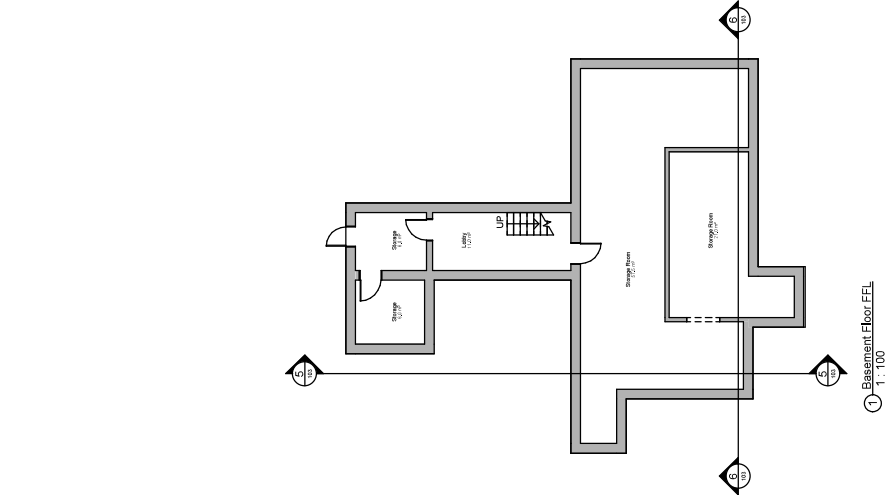

① Basement Floor FFL
1:100

No.	Description	Date	Issued By



Survey Drawings

CHARLES & A. HANCOCK
INCORPORATED
THE TRUSTEES
H.M.C.

Project: THE ANGEL, HMC Scale: 1:100 @ 21" x 34" Rev: _____
 Date: 06/03/2020
 607 WOODSIDE ROAD, HAVES URBAN Drawing by: SH
 8105 Drawing num: _____
 Drawing title: Existing Second and Roof Floor Plan 786/HMC/SU-102

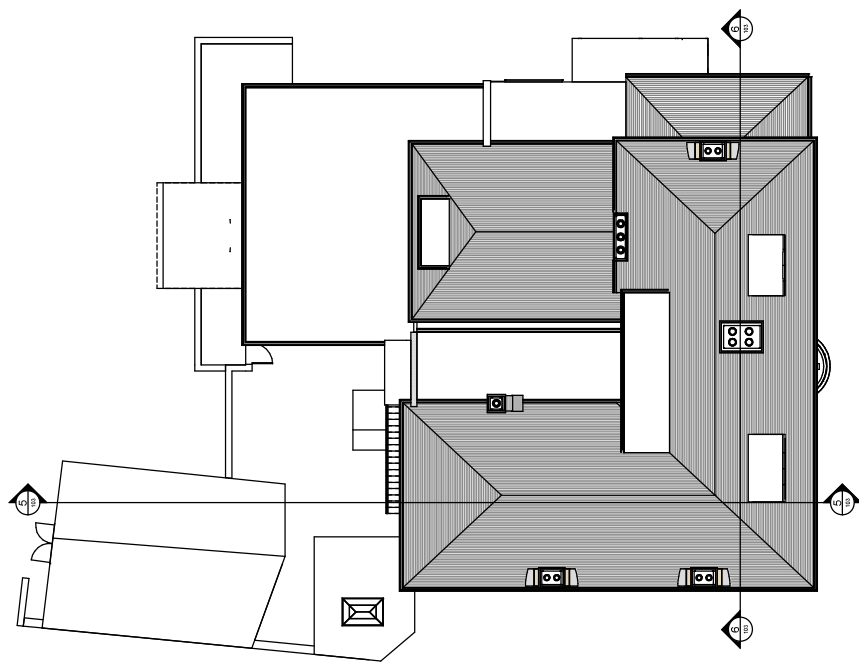

① Existing Roof Floor
1:100

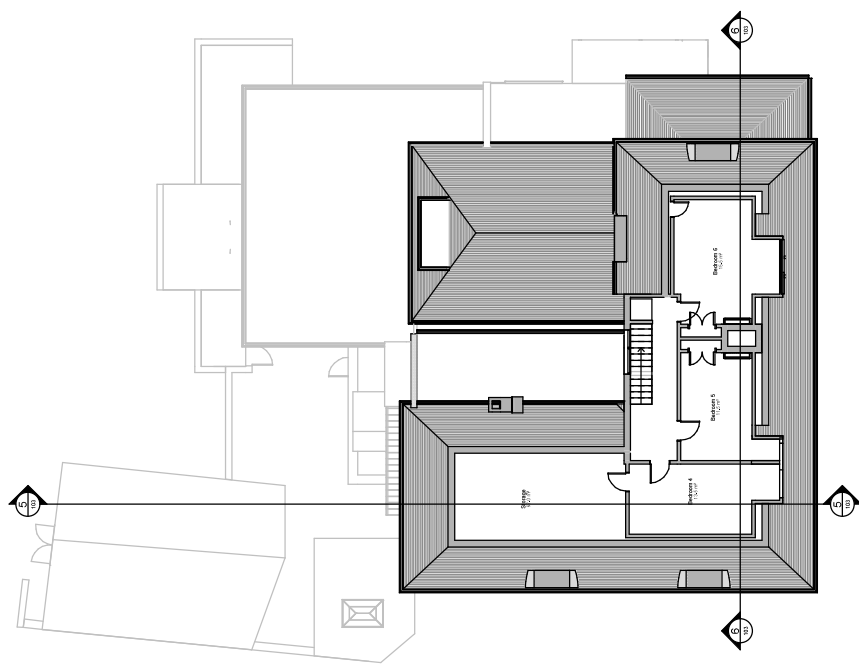

② Existing Second Floor Plan
1:100

No.	Description	Date	Issued by



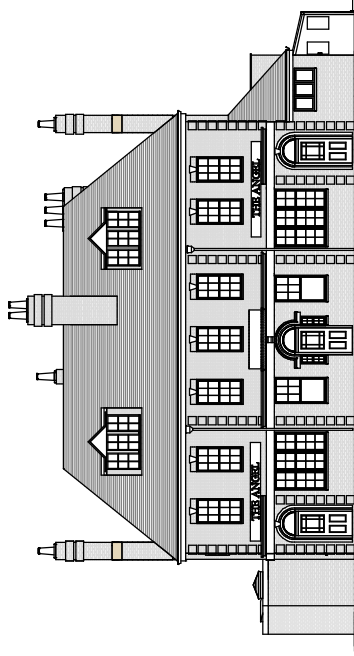

① Existing Front (North) Elevation
1: 100

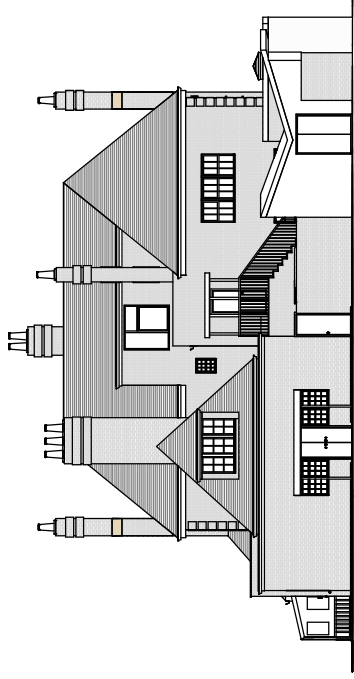

② Existing Rear (South) Elevation
1: 100

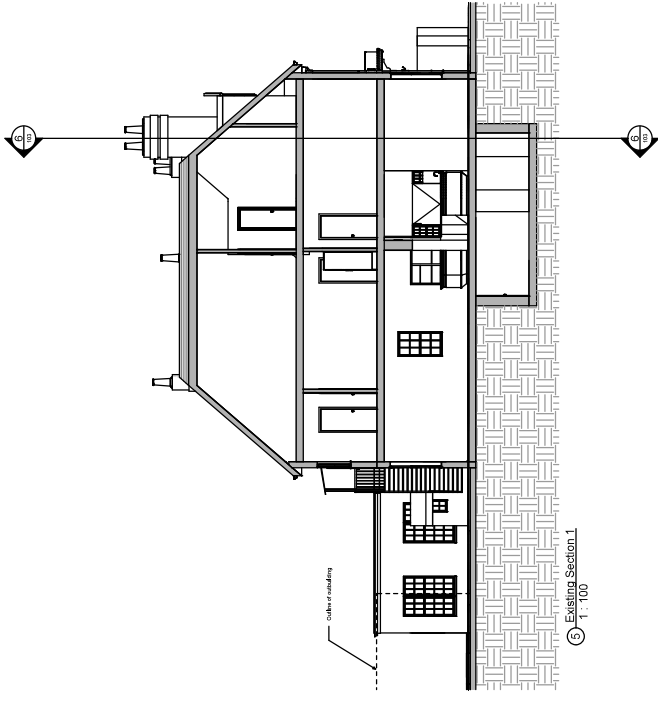

⑤ Existing Section 1
1: 100

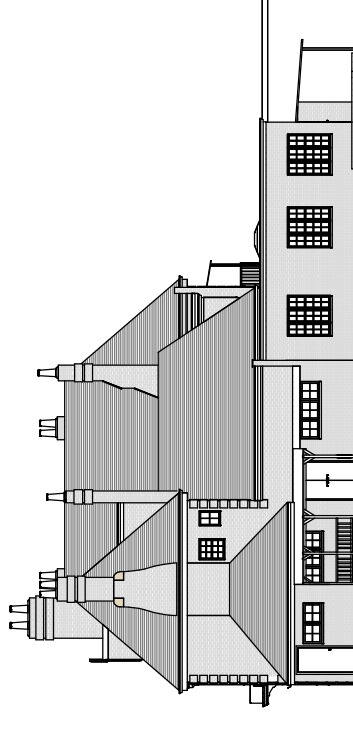

③ Existing Side (West) Elevation
1: 100

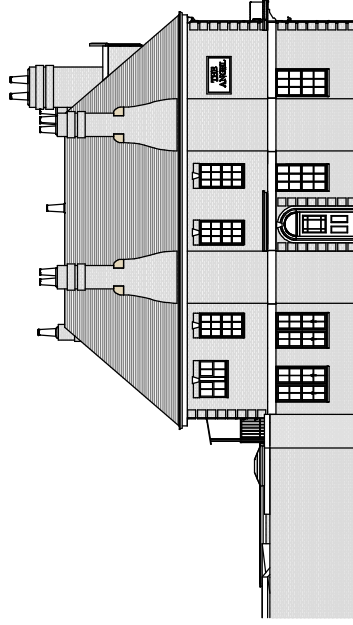

④ Existing Side (East) Elevation
1: 100

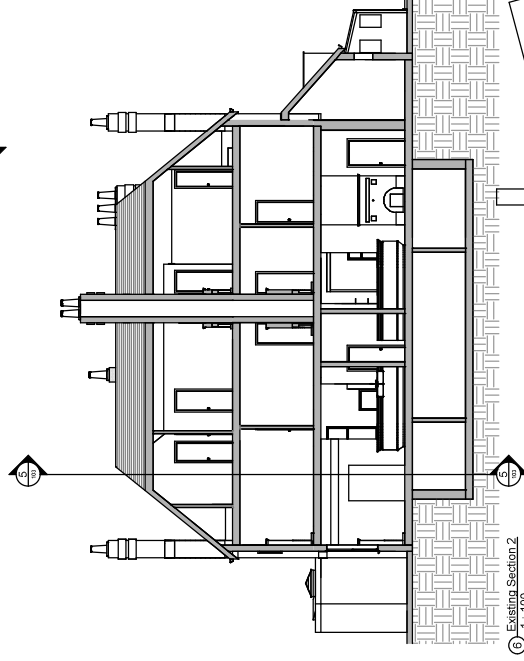

⑥ Existing Section 2
1: 100

No.	Description	Date	Issued by



Survey Drawings

THE TRUSTEES HMC

Project: THE ANGEL HMC Scale: 1: 100 @ 21.1

Date: 01/05/2020 Drawing No: SH

Project: 607 WINDSOR ROAD, WINDSOR URBAN SCHEME, WINDSOR, SH

Drawing title: Existing Elevations & Sections **766/HMC/SU-103**

Revised by: Rev:

Drawn by: Rev:

Checked by: Rev:

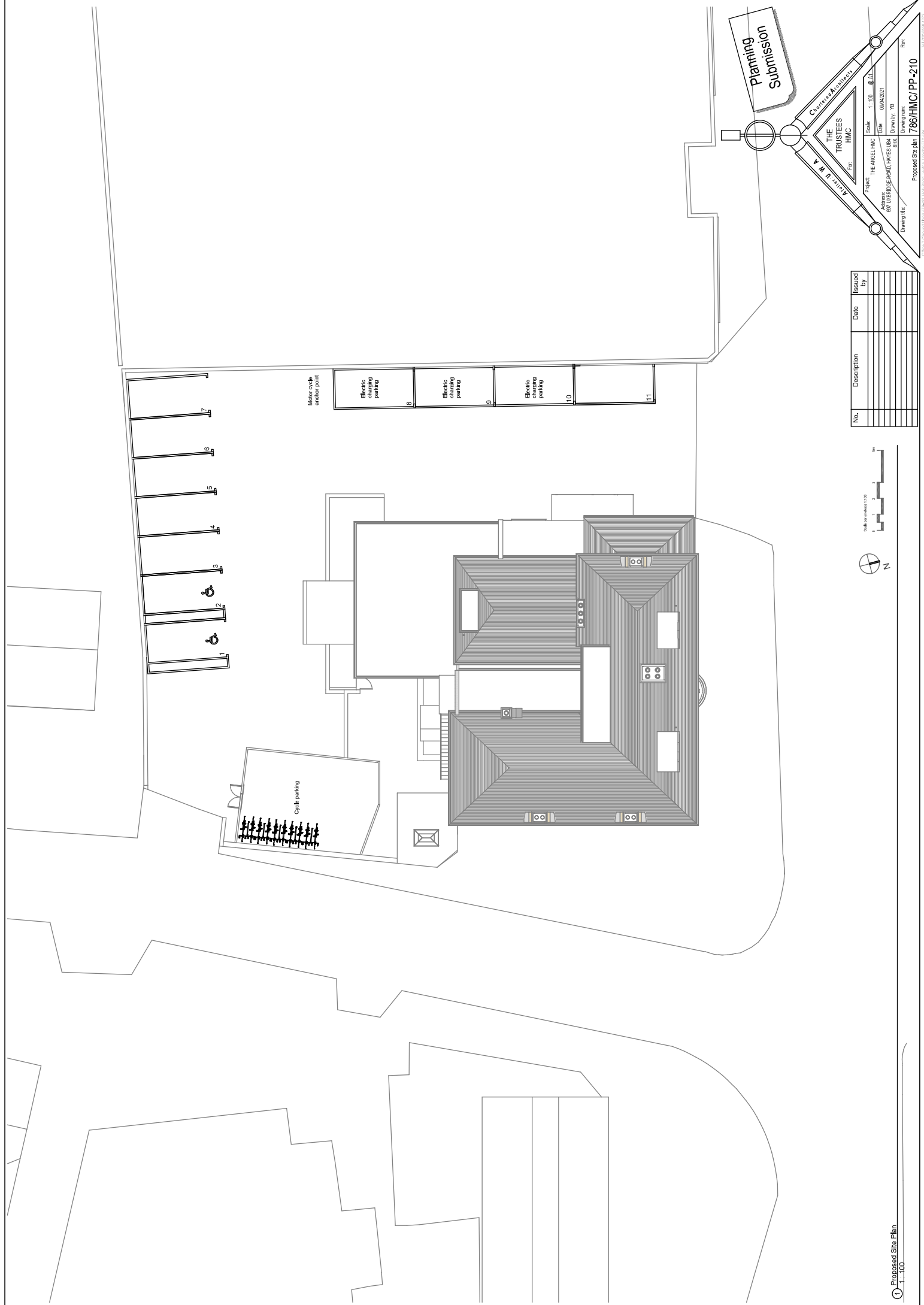

Submission

Y M N T R I A S T R E E T
C h a r i t a b l e T r u s t e e s

THE TRUSTEES
HMC
For

Project: THE ANGEL, HMC Scale: 1:100 @ 20' DATE: 08/04/2021
 67, BURSIDGE ROAD, HAVES HUR 810X Drawing No: 786/HMC/PP-210
 Drawing title: Proposed Site plan Rev:

No.	Description	Date	Issued By

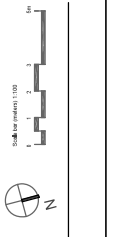

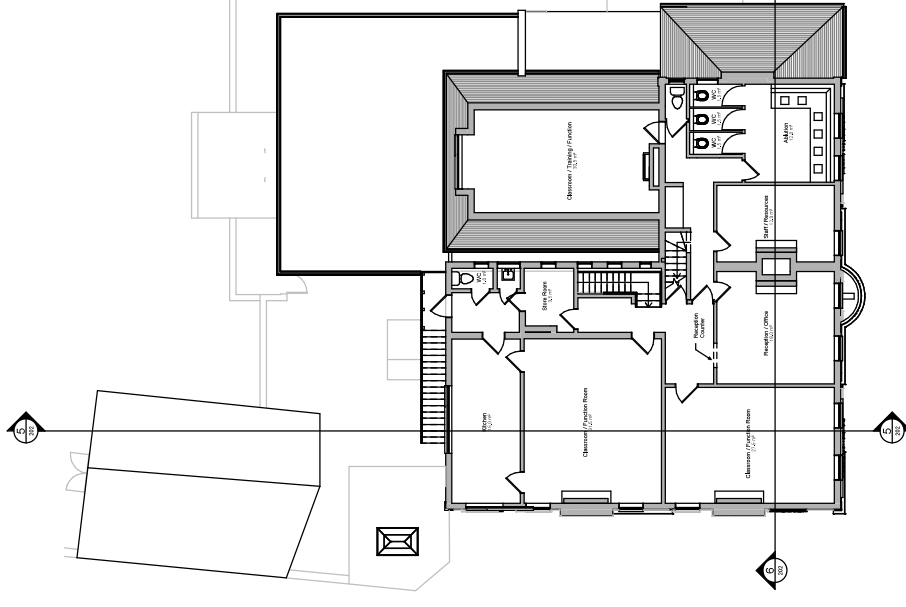

③ Proposed First Floor
1:100

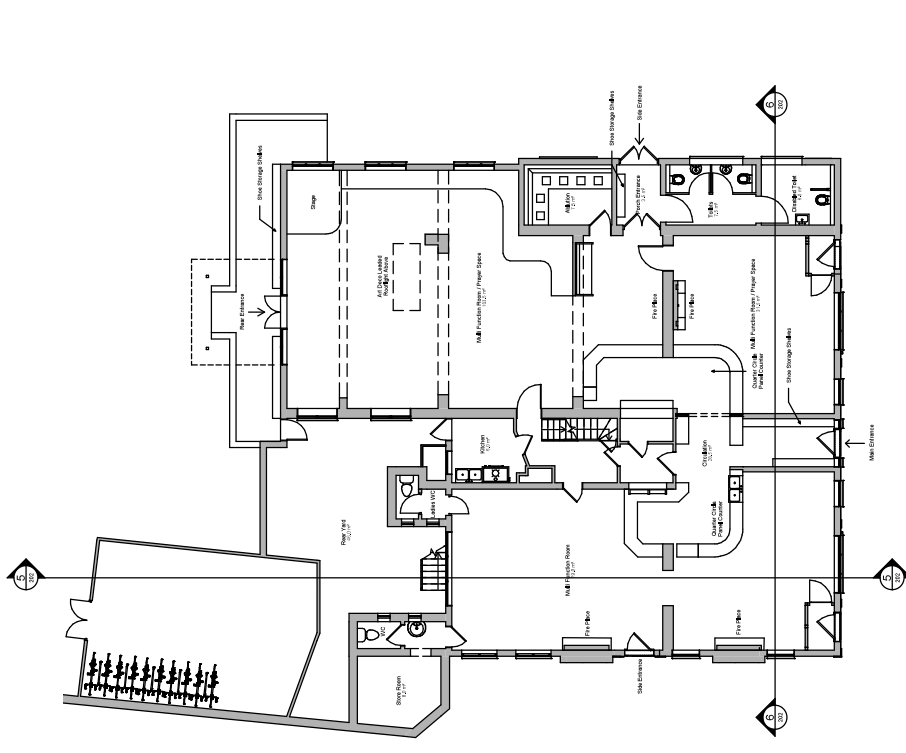

② Proposed Ground Floor
1:100

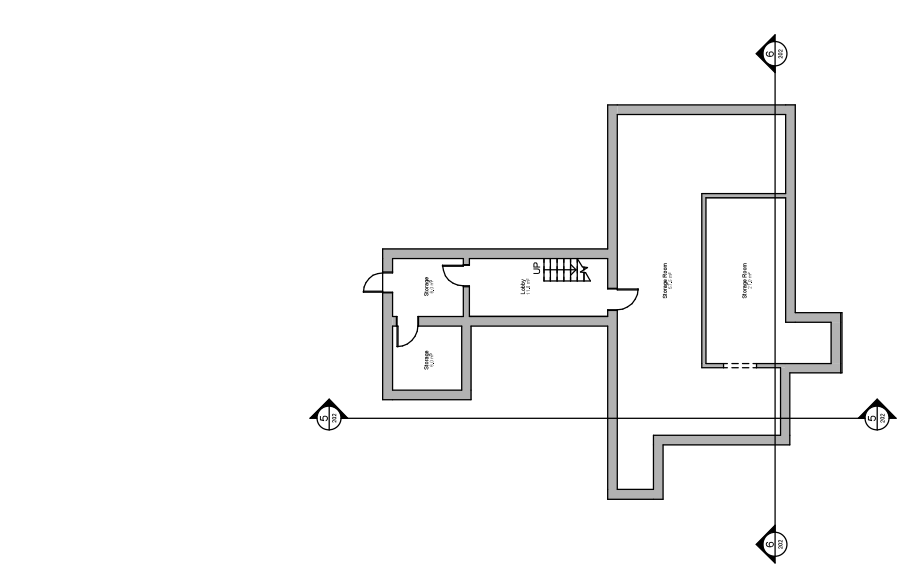

① Proposed Basement Floor
1:100

Planning Submission

Y M N Y 1914

THE TRUSTEES
HMC

Project: THE ANGEL, HMC
Scale: 1:100 @ A1
Date: 08/07/2020
Drawing: 08/10/2021
Drawing name: Proposed Basement, Ground & First Floor Plans
Drawing no: 786/HMC/PP-200

No.	Description	Date	Issued by



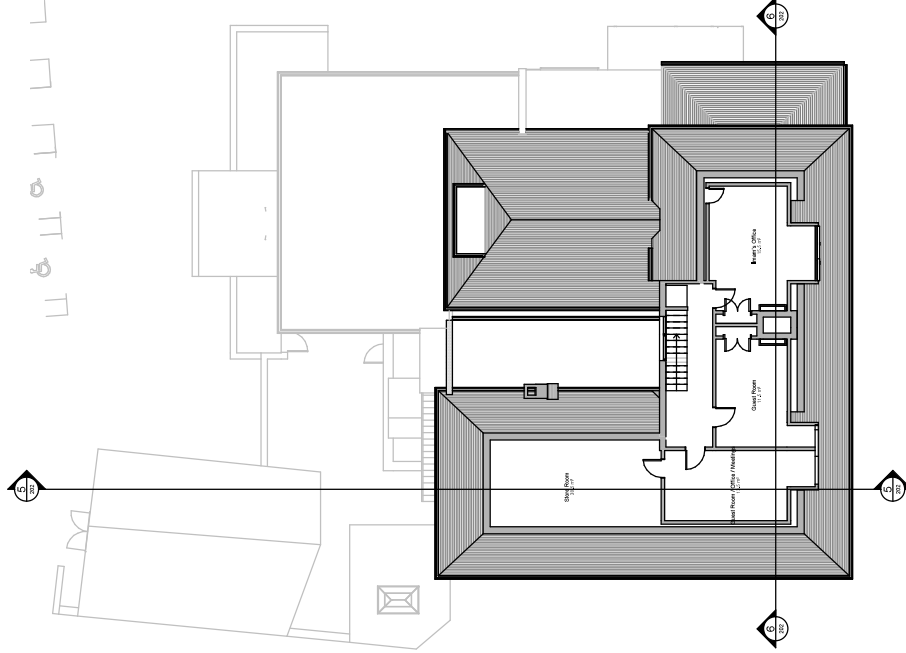
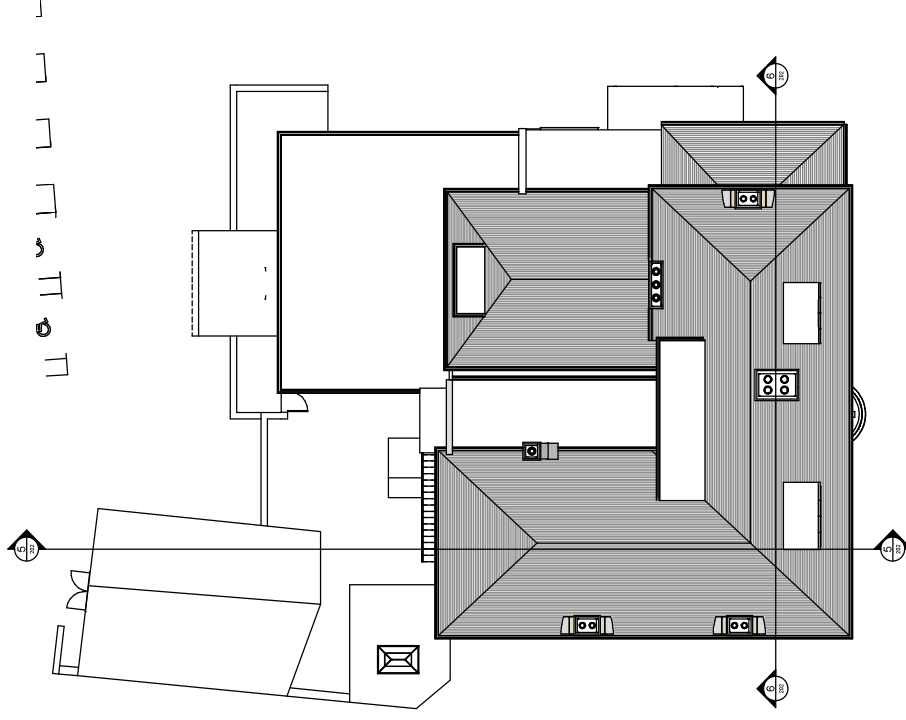

① Proposed Second Floor Plan
1:100

② Proposed Roof Plan
1:100

No.	Description	Date	Issued By



Planning Submission

Y M N Trust

THE TRUSTEES
HMC

For:

Project: THE ANGEL HMC Scale: 1:100 @ 21"

Date: 08/07/2020

827 WINDSOR ROAD, WINDSOR, WA 6107

Drawing title: Proposed Second Floor & Roof Plan

786/HMC/PP-201

Rev: Drawing num: Rev:

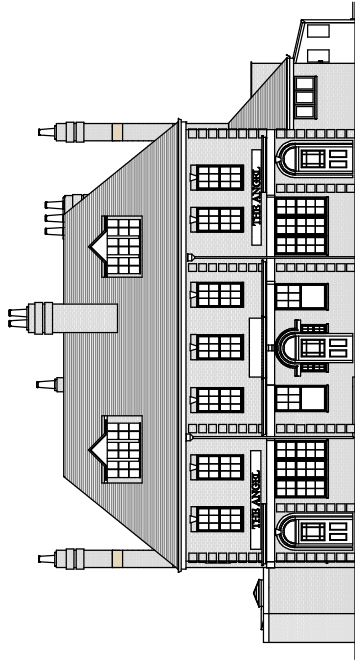

① Proposed Front (North) Elevation
1: 100

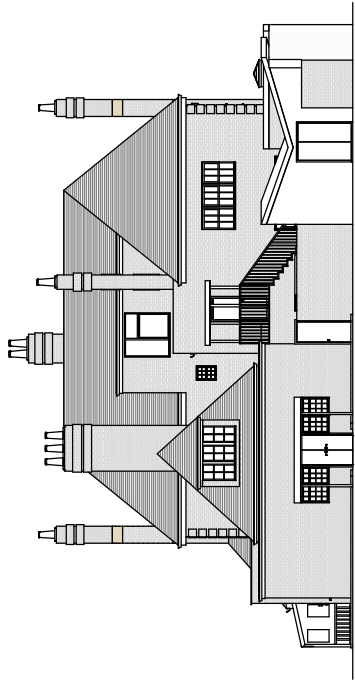

② Proposed Rear (South) Elevation
1: 100

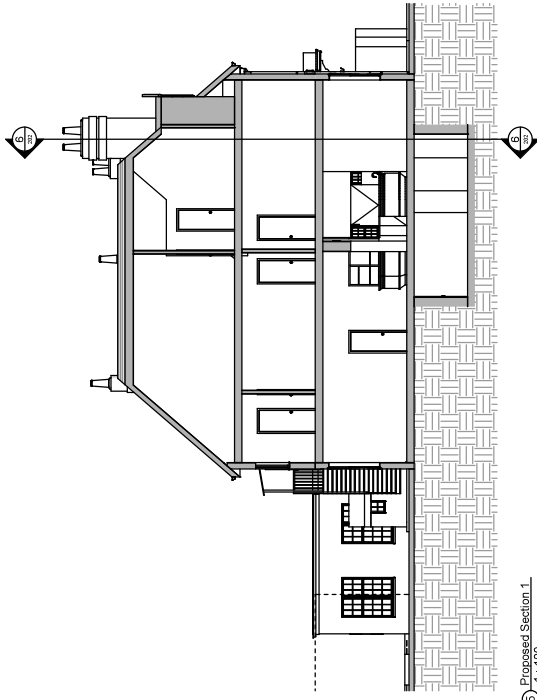

⑤ Proposed Section 1
1: 100

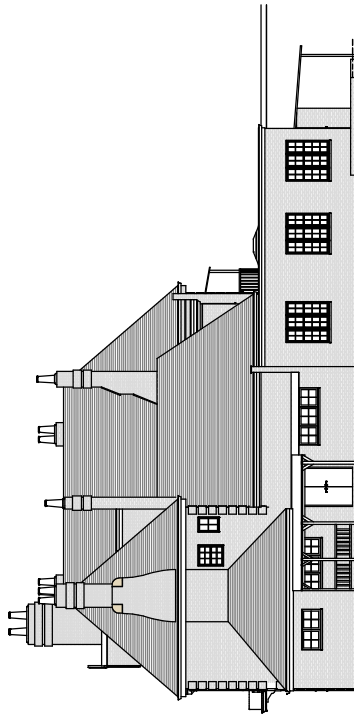

③ Proposed Side (West) Elevation
1: 100

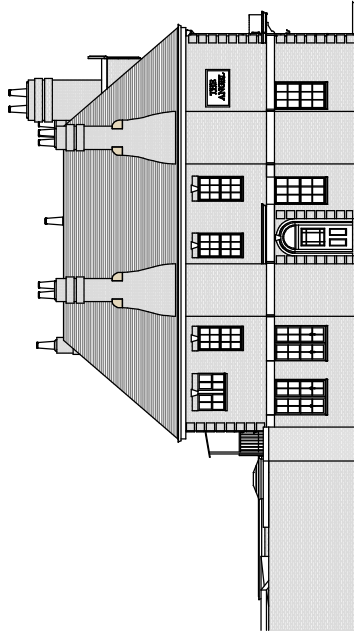

④ Proposed Side (East) Elevation
1: 100

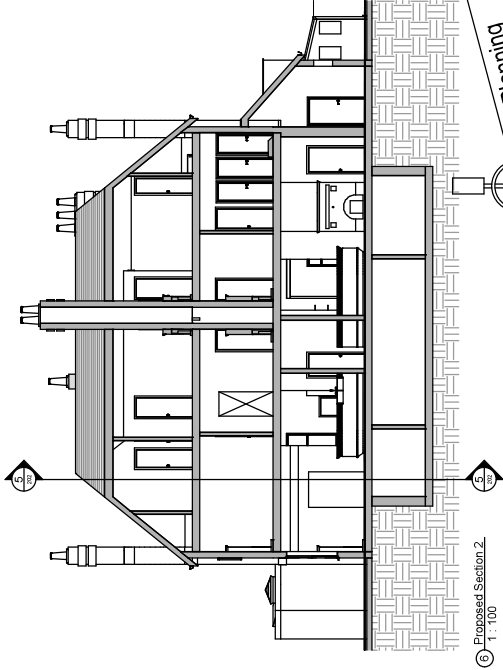

⑥ Proposed Section 2
1: 100

Planning Submission

Y.M.C.A. (1914-15)

THE TRUSTEES HMC

Project: THE ANGEL HMC Scale: 1:100 @ 21"

Date: 08/07/2020 Drawing: SH

827 WINDSOR ROAD, HAVES URB 8105, DUNDEE, SH

Drawing title: Proposed Elevations & Sections

786/HMC/PP-202

No.	Description	Date	Issued by

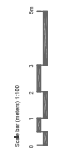

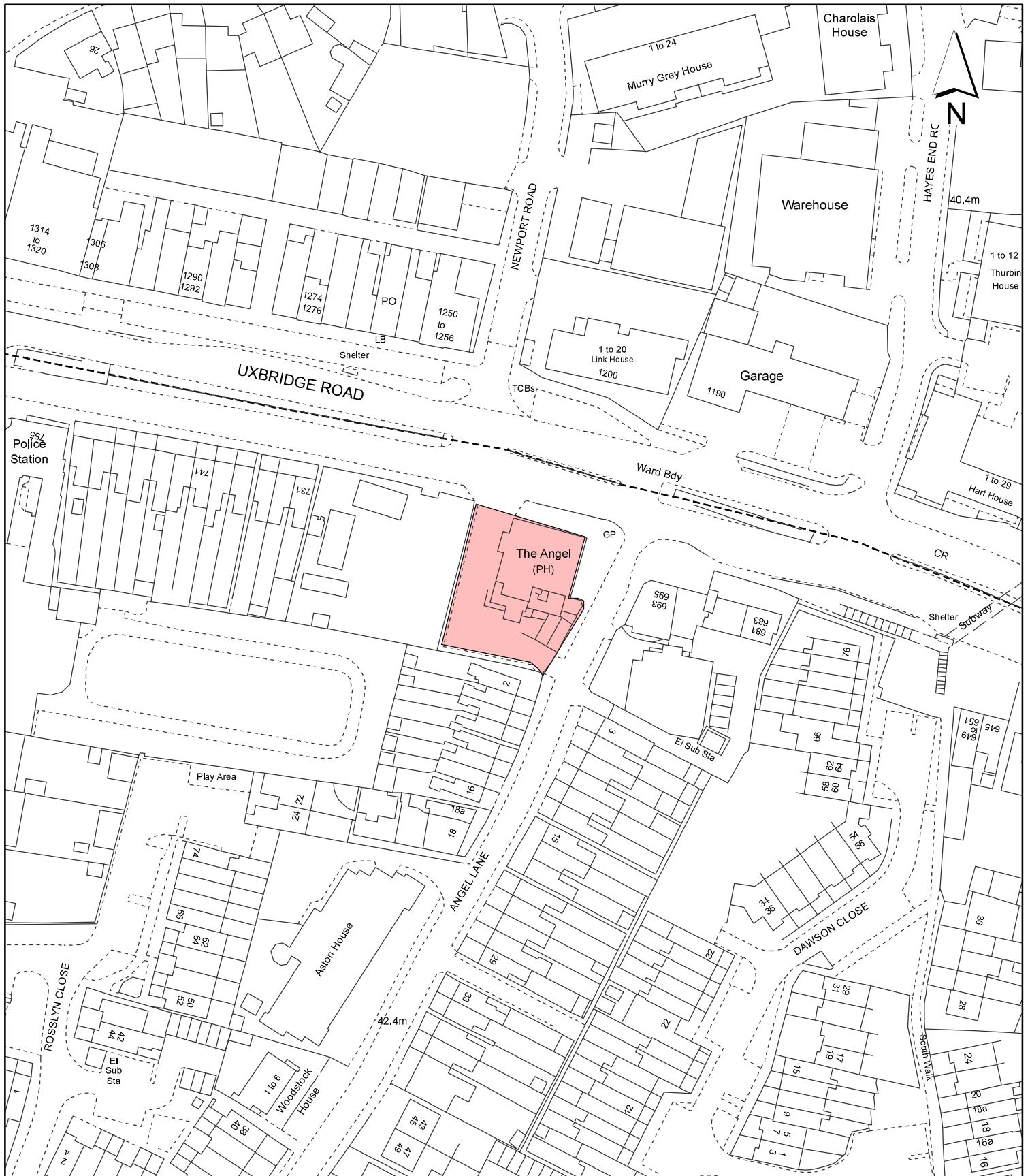

Notes:

 Site boundary

For identification purposes only.
 This copy has been made by or with the authority of the Head of Committee Services pursuant to section 47 of the Copyright, Designs and Patents Act 1988 (the Act).
 Unless the Act provides a relevant exception to copyright.
 © Crown copyright and database rights 2020 Ordnance Survey 100019283

Site Address:

**The Angel Public House,
 687 Uxbridge Road,
 Hayes**

**LONDON BOROUGH
 OF HILLINGDON**
 Residents Services
 Planning Section

Civic Centre, Uxbridge, Middx. UB8 1UW
 Telephone No.: Uxbridge 01895 250111

Planning Application Ref:

6270/APP/2021/3878

Scale:

1:1,250

Planning Committee:

Borough

Date:

March 2022



HILLINGDON
 LONDON